Bent series touches on the ever-growing instability of the human condition, as told in JuanCarlos' parallel narrative concept story, entitled **'Flor.'** Even though the buildings are whimsical and somewhat colorful, they are lopsided and incorrect, symbolizing our current state of existence...

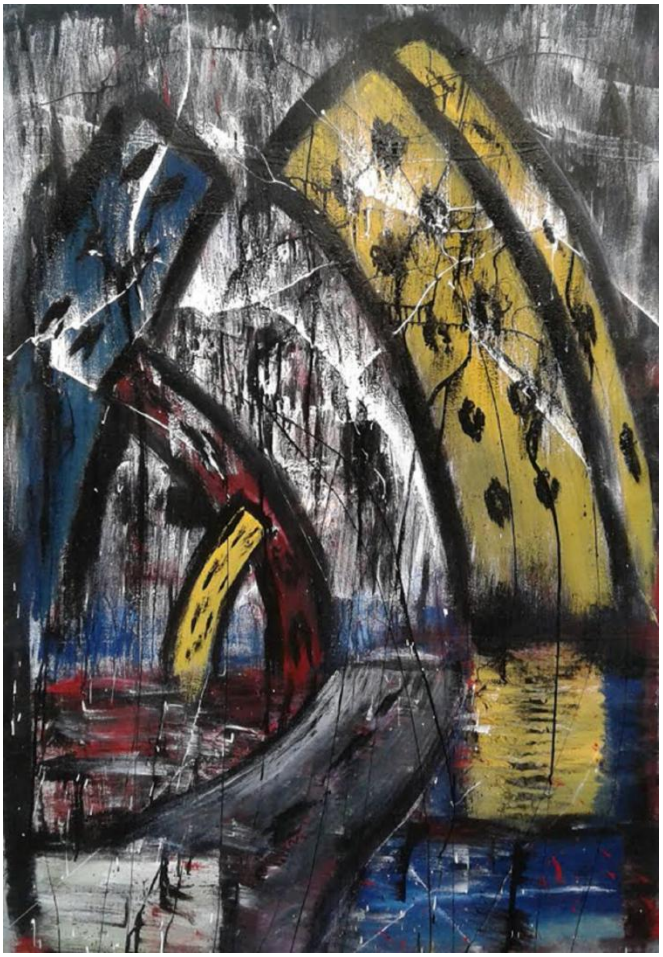

JuanCarlos rLora
Warped World
Oil and acrylic on canvas
55 x 40 in
$9,000

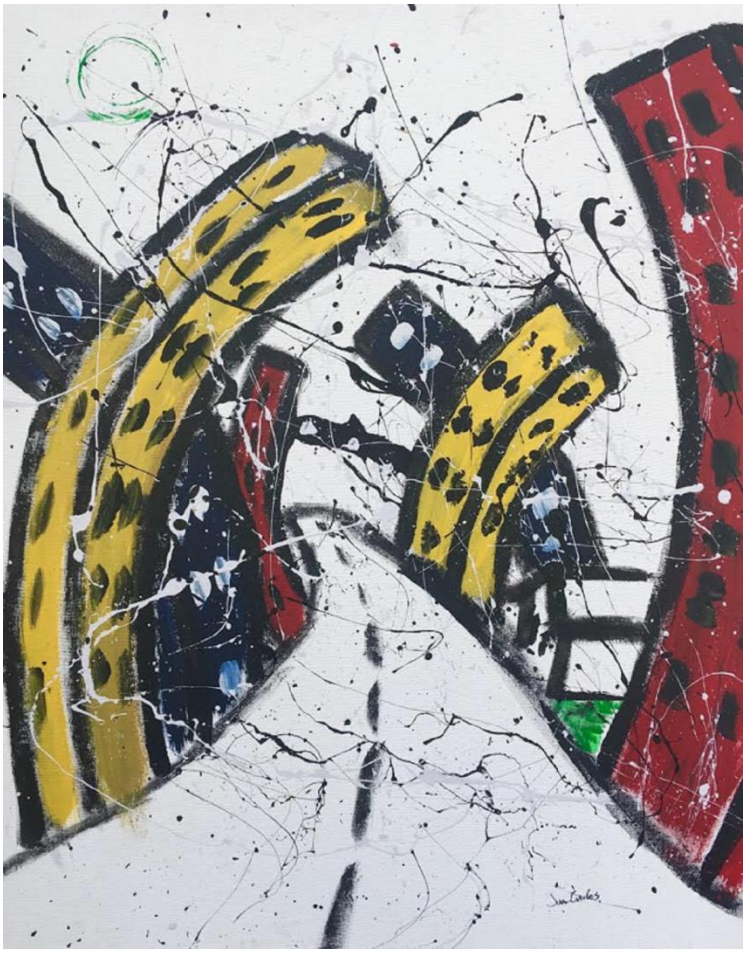

JuanCarlos rLora
Illusion
Acrylic on canvas
30 x 24 in
$4,500

Contact info:
ArtToSaveLives Contemporary
Luba Kladienko-Ramirez
gallery@arttosavelives.org
845-548-5161

JuanCarlos rLora
Existence
Acrylic on canvas
37 x 40 in
$7,000

Contact info:
ArtToSaveLives Contemporary
Luba Kladienko-Ramirez
gallery@arttosavelives.org
845-548-5161